# Theme From Swan Lake

Flute/Recorder

Composed by
Pyotr Ilyich Tchaikovsky
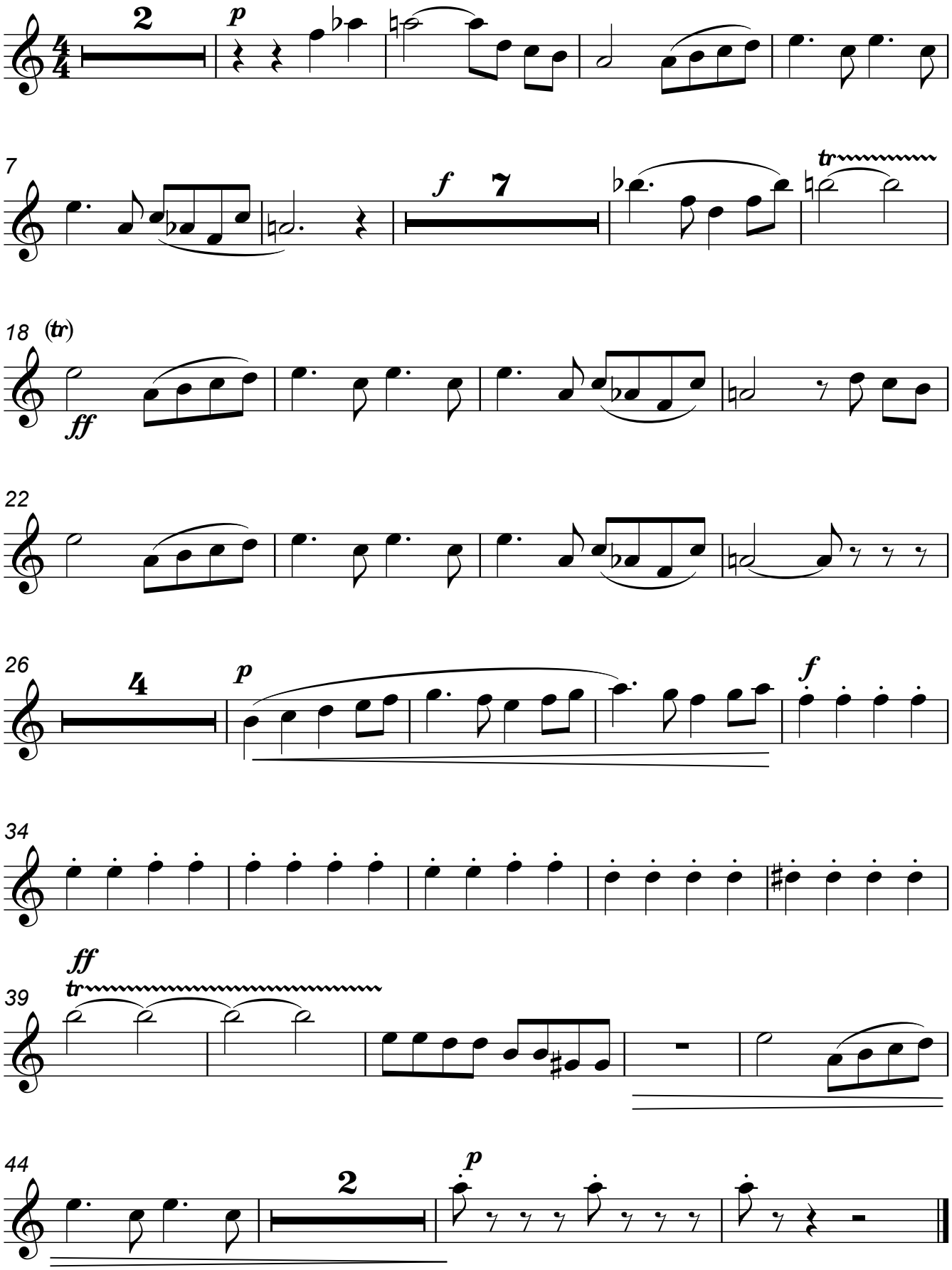
Arranged by
Martin Solomon