

Sailing By

Composed by
Ronald Binge

Trumpet in Bb

Arranged by
Martin Solomon

Moderato

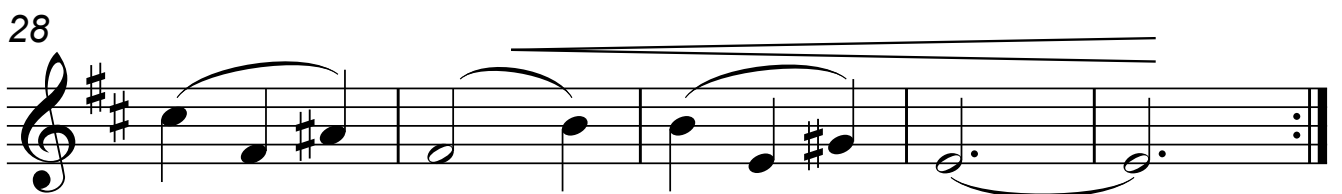
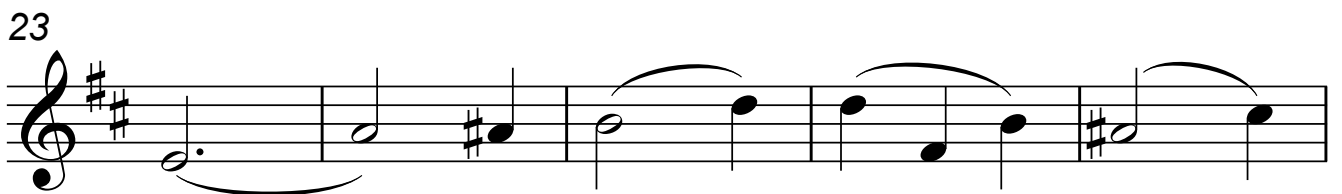
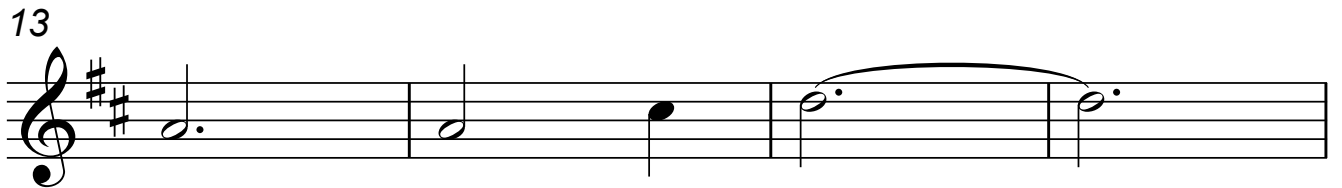
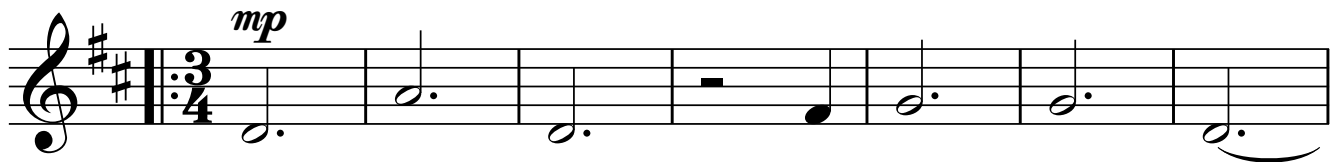

Sailing By

Trumpet in Bb

33 *f*

39

45 rit.
