Packington's Pound

(Elizabethan Lute Piece)

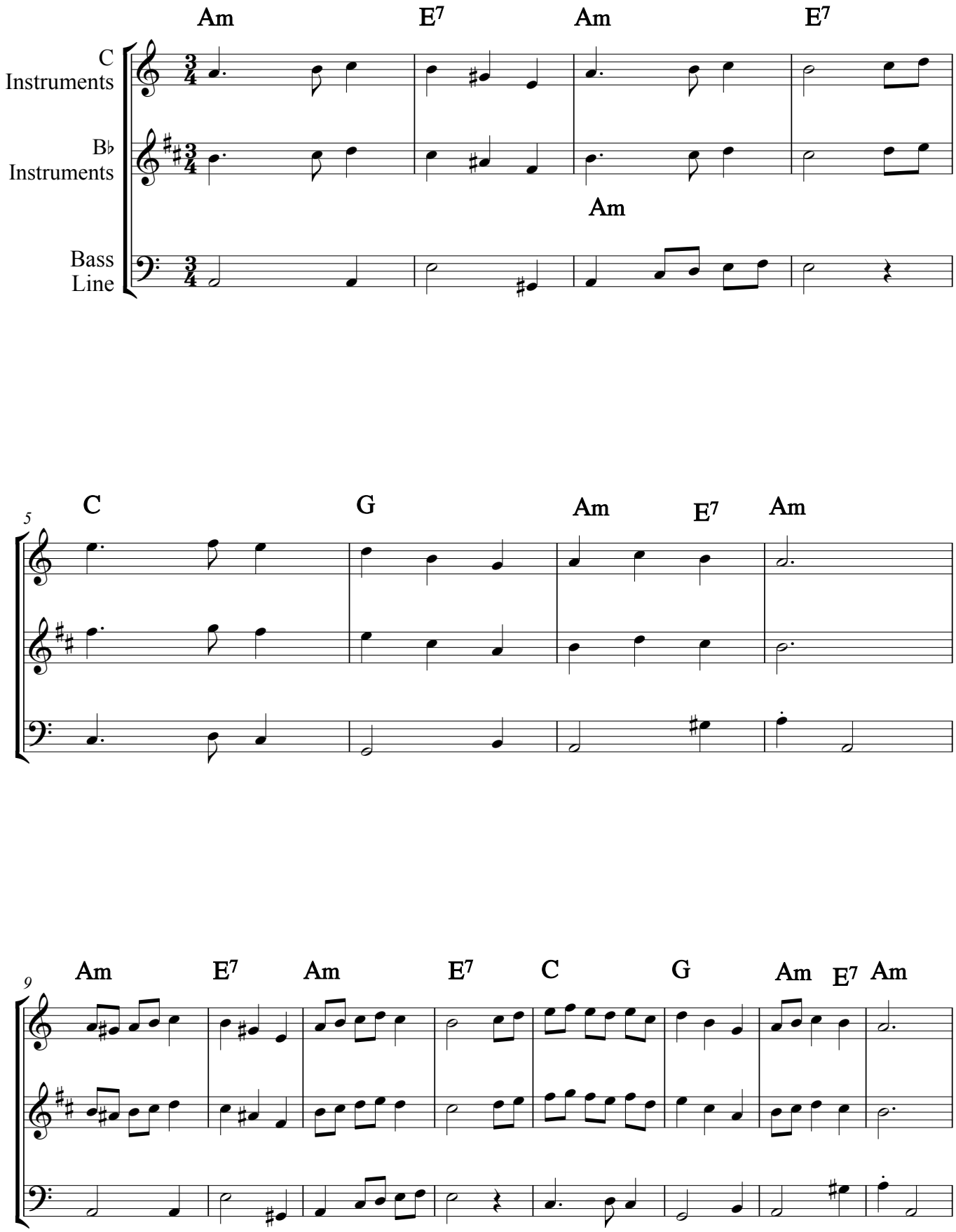

Packington's Pound
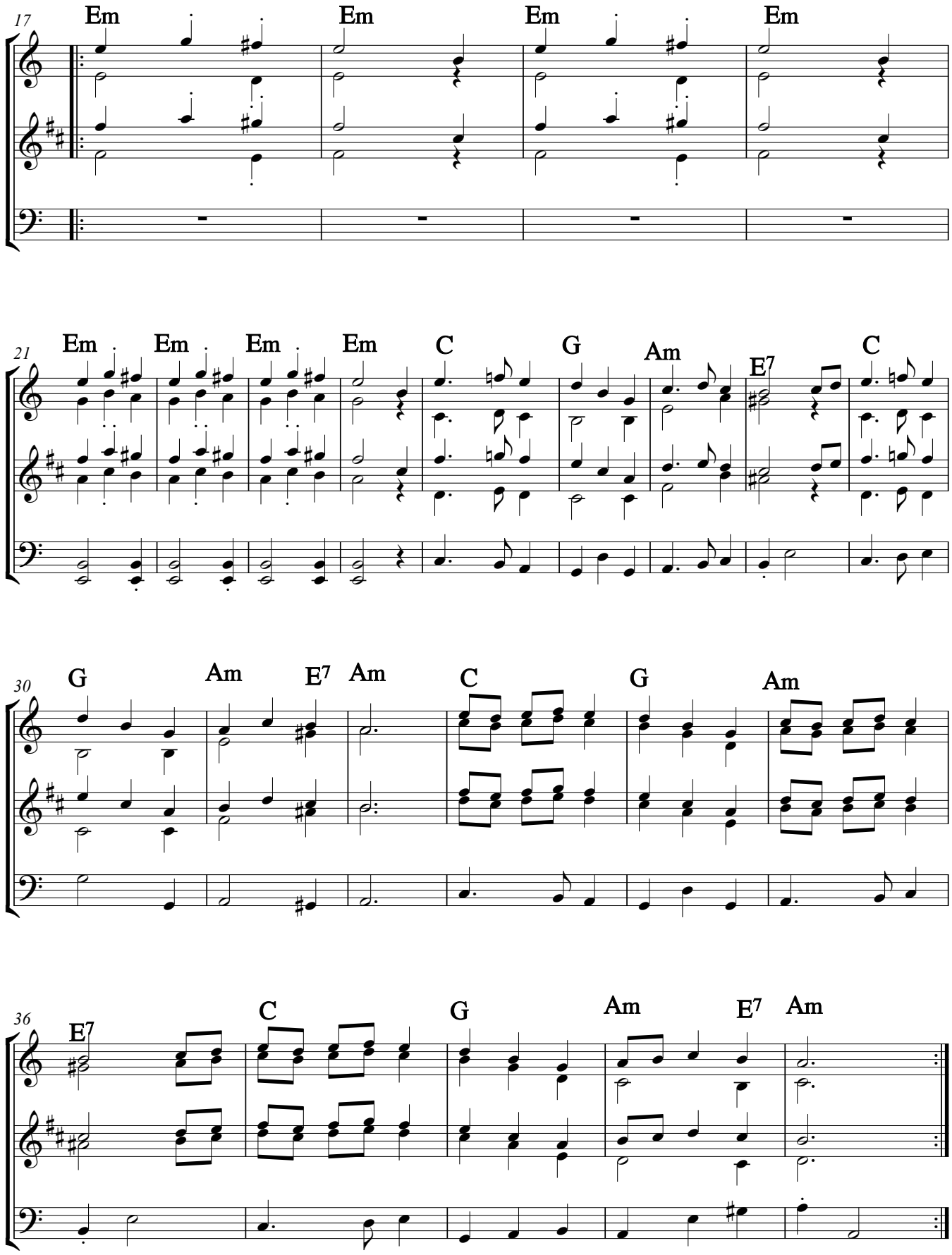
(Elizabethan Lute Piece)