

Lara's Theme

Composed by Maurice Jarre

Trumpet in Bb

Arranged by Martin Solomon

32

33

A small inset box containing a violin cue notation. It shows a melodic line on a staff with a treble clef, consisting of several notes with slurs.

65

Violin Cue

73

81

89

Lara's Theme

Trumpet in Bb

97

105

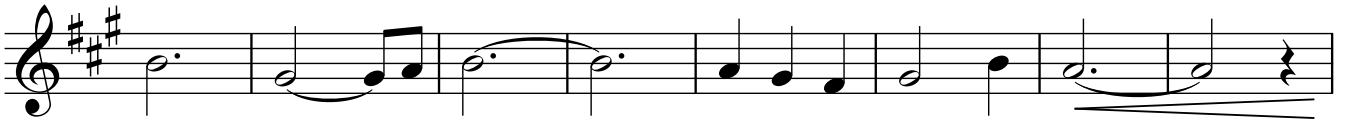

113

121

129

137

