

Lara's Theme

Composed by
Maurice Jarre

Arranged by
Martin Solomon

1

Clarinet in Bb

p 18

23

27

rit. 31

33

mf

40

47

Lara's Theme

Clarinet in Bb

52

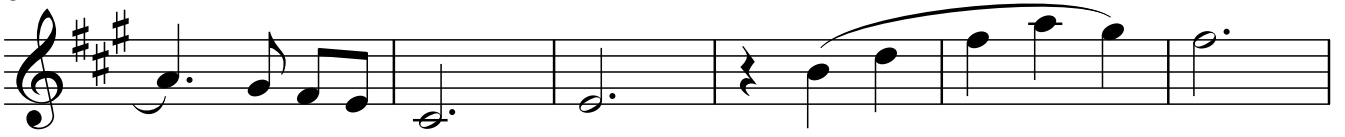

58

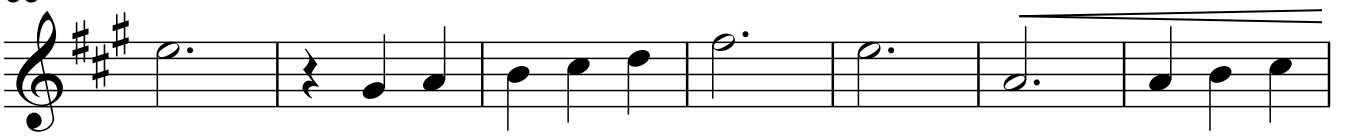

65

73

81

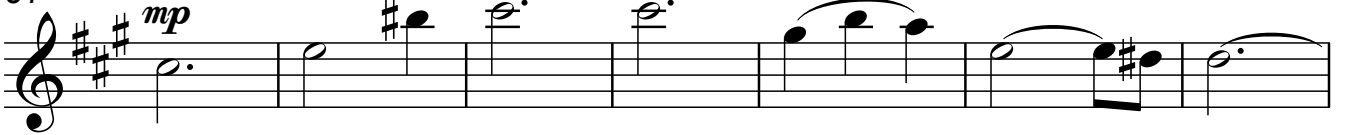

88

Lara's Theme

Clarinet in Bb

95

102

107

113

f

121

129

ff

135

140

tr

rit.