

Elizabethan Serenade

Composed by
Ronald Binge

Cello (easier)

Arranged by
Martin Solomon

Pizz.

6

11

14

17

23

28

33

39

43

Elizabethan Serenade

Cello (easier)

46

48

53

57

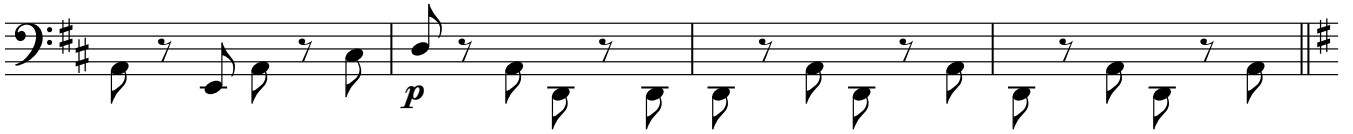

61

66

71

74

