

# Das Model

Composed by  
Kraftwerk

## Euphonium

Arranged by  
Martin Solomon

*mf*

5

9

13

17

20

22

# Das Model

Euphonium

25

*p*

29

33

37

41

Coda

45

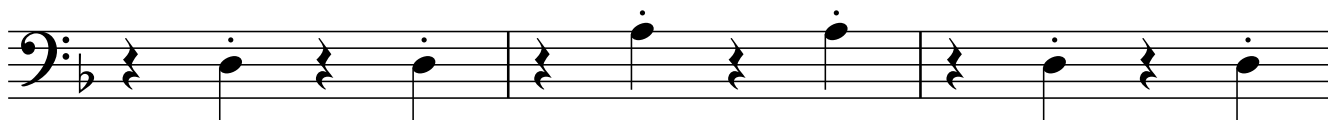

48

*ff*