

Dance Me To The End Of Love

1

Clarinet in B flat

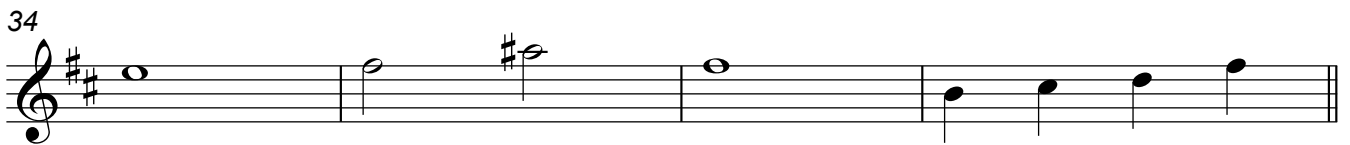
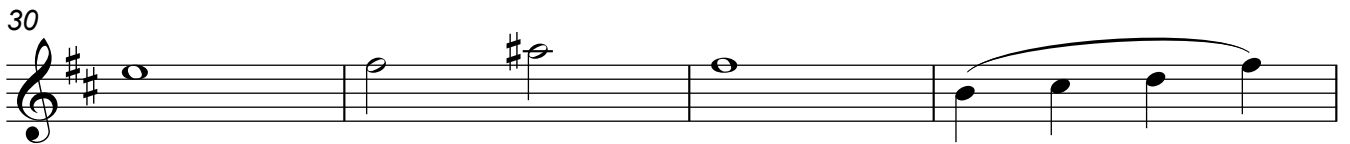
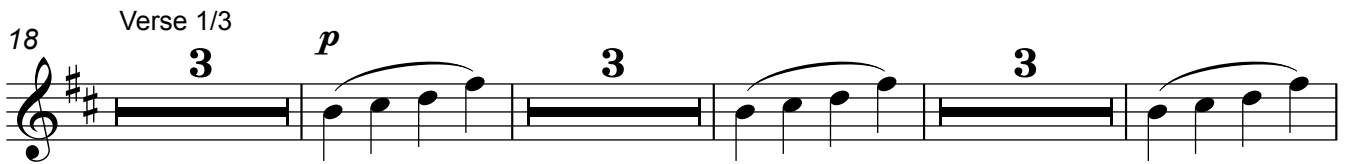
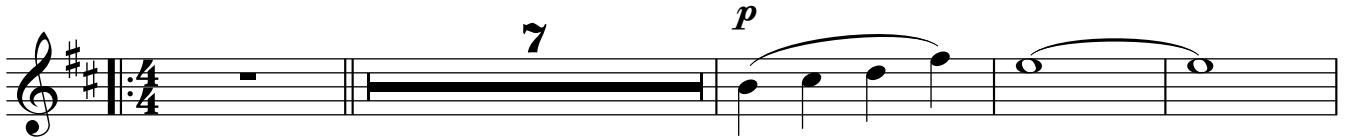

Dance Me To The End Of Love

Clarinet in B flat

Verse 2/4

38 *f*

46

52

58

61 *ff*

65

72 *rit.*

78 *tr*
