

Brian Boru's March

Traditional Irish

Violin II

Arranged by
Martin Solomon

A Part

mp

5

10

14

B Part

24

29

C Part

40

45

Brian Boru's March

Violin II

50 **A Part**

56

61

66 **B Part**

72

77

82 **C Part**

88

94

97 98 **47**

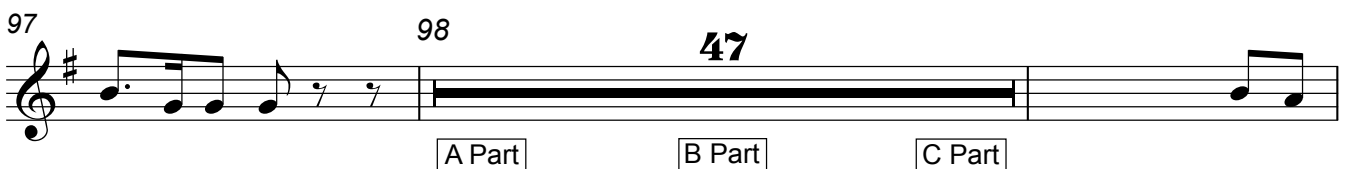

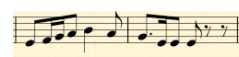

Brian Boru's March

Violin II

146 **A Part**

mf

152

157

162 **B Part**

168

173

178 **C Part**

184

189 *rit.*