

# Barwick Green

Composed by  
Arthur Wood

Violoncello (easier)

Arranged by  
Martin Solomon

**Allegro**

**4**

**pizz.**

9

15

21 **arco**

29

36

**mf**

# Barwick Green

Violoncello (easier)

41

45

*ff*

53

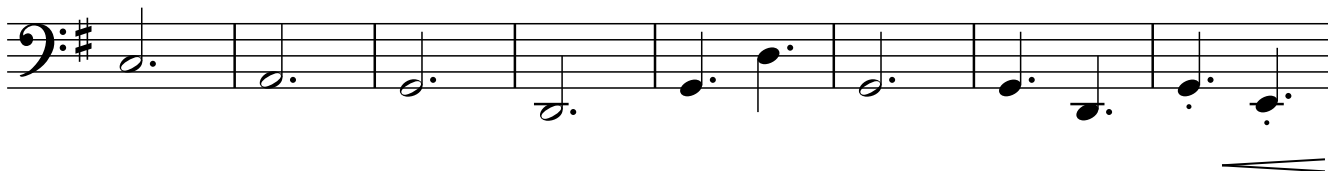

61

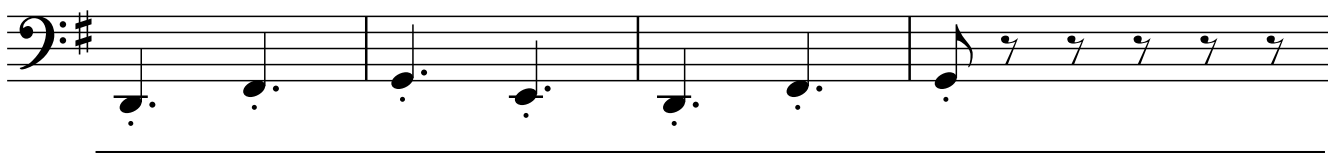

65

*ff*